



July 2015

Nevada Highway Patrol

Statewide SAFESTAT Report

Contents:

Crashes

Crash analysis

Fatal mapping

Interactive Google map

Yearly accident comparison

Service call data

Enforcement

Arrests

DUIs

Administrative services

PIO related activities/events





Crash Data Summary for Dates Between 07/01/2015 & 07/31/2015

DISCLAIMER

Commercial and DUI totals are included in the Accident Totals by Region

Crash Totals By Region

	NORTH	SOUTH	Total
Total	444	1,151	1,595
FATAL	9	4	13
INJURY	147	338	485
PROPERTY	288	809	1,097

DUI Crash Totals By Region

	NORTH	SOUTH	Total
Total	15	53	68
FATAL DUI	0	1	1
INJURY DUI	9	28	37
PROPERTY DUI	6	24	30

Commercial Crash Totals By Region

	NORTH	SOUTH	Total
Total	25	68	93
INJURY	8	23	31
PROPERTY	17	45	62

Crashes By Region Per Month

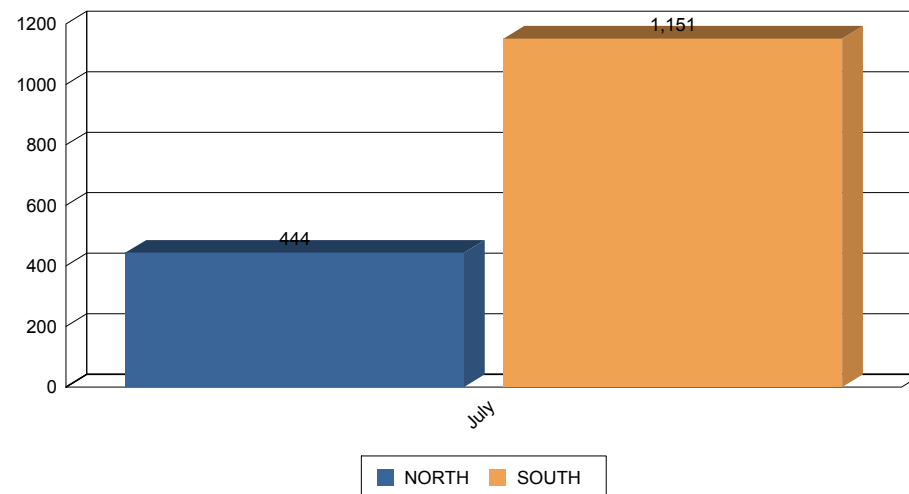

Crashes By Day Of Week

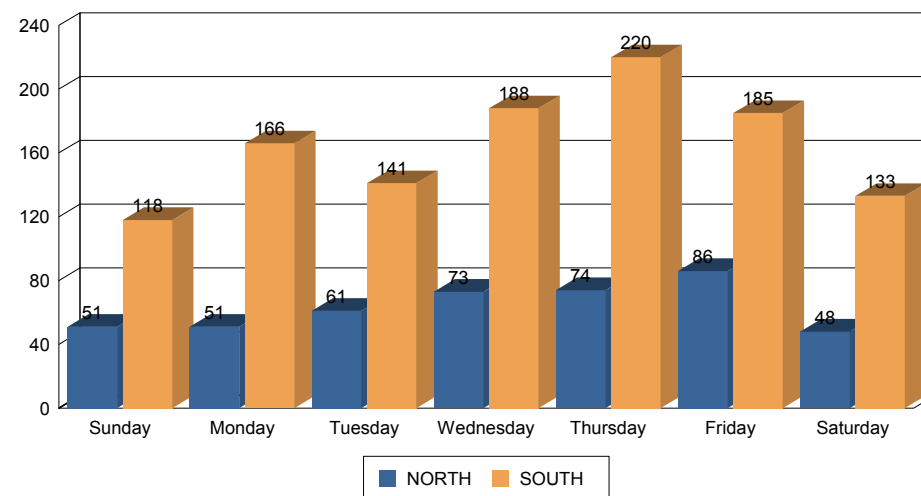



**Hit and Run / Pedestrian Data for Dates Between
07/01/2015 & 07/31/2015**

DISCLAIMER

Due to ongoing investigation(s) and/or the date range selected, there may be
discrepancies between this report and the
"Fatal Crash Date by Month and Date of Occurance" report

Hit and Run Statistics

	NORTH	SOUTH	Total
Time of Day	15	30	45
00:00 to 06:00	1	7	8
06:00 to 12:00	2	5	7
12:00 to 18:00	8	12	20
18:00 to 00:00	4	6	10

Auto Pedestrian Statistics

	NORTH	SOUTH	Total
Total	3	2	5
PEDESTRIAN INJURY	3	2	5



Fatal Crash Detail for Dates Between 07/01/2015 & 07/31/2015

DISCLAIMER

Due to ongoing investigation(s) and/or the date range selected, there may be discrepancies between this report and the "Fatal Crash Date by Month and Date of Occurance" report

Fatal Crash Info Driver Vs Passenger

	NORTH	SOUTH	Total
Total	1	4	5
FATAL DRIVERS	1	2	3
FATAL PASSENGERS	0	2	2

Fatal Crash Info Motorcyclists

Fatal Safety Equipment Statistics

	NORTH	SOUTH	Total
Total	1	4	5
Seat Belt Not Worn	0	1	1
Seat Belt Worn	1	3	4

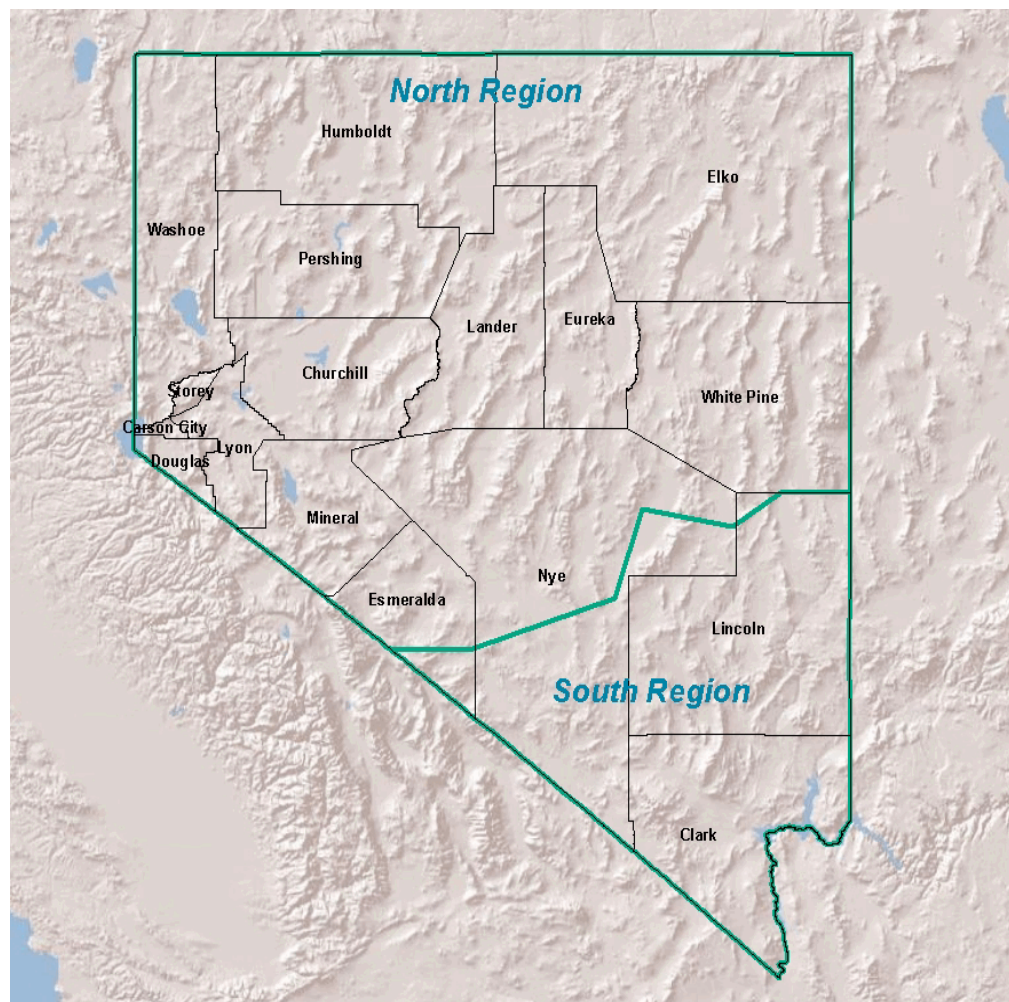



Crash Analysis for Dates Between 07/01/2015 & 07/31/2015

Crash Percent Comparisons

FATAL to TOTAL CRASHES	0.82 %
INJURY to TOTAL CRASHES	30.41 %
PROPERTY to TOTAL CRASHES	68.78 %
FATAL DUI CRASHES to TOTAL CRASHES	0.063 %
FATAL NON DUI CRASHES to TOTAL CRASHES	0.815 %
INJURY DUI CRASHES to TOTAL CRASHES	2.320 %
INJURY NON DUI CRASHES to TOTAL CRASHES	30.282 %
PROPERTY DUI CRASHES to TOTAL CRASHES	1.881 %
PROPERTY NON DUI CRASHES to TOTAL CRASHES	68.652 %



Top 10 Collision Factors

TOO FAST FOR CONDITIONS	20%
FAILED TO MAINTAIN LANE	16%
DUE CARE / OTHER	13%
FOLLOWING TOO CLOSE	8%
UNSAFE LANE CHANGE	7%
UNKNOWN	7%
OTHER IMPROPER DRIVING	6%
FAILED TO YIELD RIGHT OF WAY	4%
DISREGARD CONTROL DEVICE	4%
HIT AND RUN	3%



**Fatal Crash Location Data by Month and Date of Occurance
for Dates Between 07/01/2015 & 07/31/2015**

City	Location	Date and Time of Accident
July		
GOLCONDA	<i>IR80 202MM EB; MEDIAN</i>	<i>July 4, 2015 3:13</i>
LAS VEGAS	<i>6 MILE COVE</i>	<i>July 4, 2015 19:36</i>
WELLS	<i>IR80 351MM EB</i>	<i>July 5, 2015 1:12</i>
PIOCHE	<i>US93 147LN NB</i>	<i>July 10, 2015 12:24</i>
COLD SPRINGS	<i>395/WHITE LAKE;NB</i>	<i>July 11, 2015 12:06</i>
ESMERALDA CTY	<i>US95 86ES SB</i>	<i>July 12, 2015 7:36</i>
NORTH LAS VEGAS	<i>LAMB/15; NB OFF RMAP</i>	<i>July 12, 2015 20:55</i>
LAS VEGAS	<i>SR160 17CL NB</i>	<i>July 19, 2015 10:01</i>
STATELINE	<i>KINGSBURY/KATHERINE</i>	<i>July 20, 2015 14:44</i>
RENO	<i>IR80 EXIT 10 WB; MCCARRAN BLVD WEST</i>	<i>July 21, 2015 22:02</i>
ELKO	<i>SR225 37EL NB</i>	<i>July 26, 2015 5:16</i>
EUREKA	<i>SR278 40EU NB</i>	<i>July 27, 2015 12:51</i>
ELY	<i>US93 84WP NB</i>	<i>July 28, 2015 14:59</i>



**Crash Comparison Summary For Dates
Between 7/01 & 7/31 of 2014 & 2015**

	2014				2015			
	FATAL	INJURY	PROP	Total	FATAL	INJURY	PROP	Total
NORTH	3	133	273	409	9	147	288	444
SOUTH	10	300	670	980	4	338	809	1,151

Prior Year Crashes

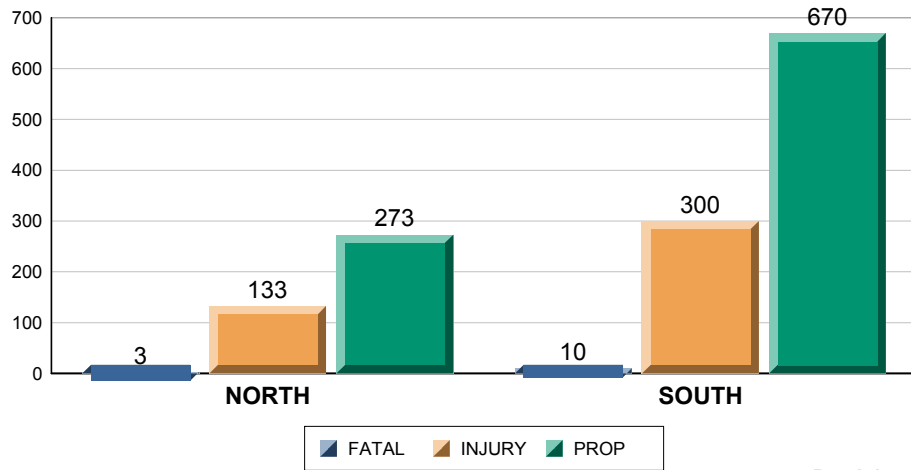

Breakdown

Current Year Crashes

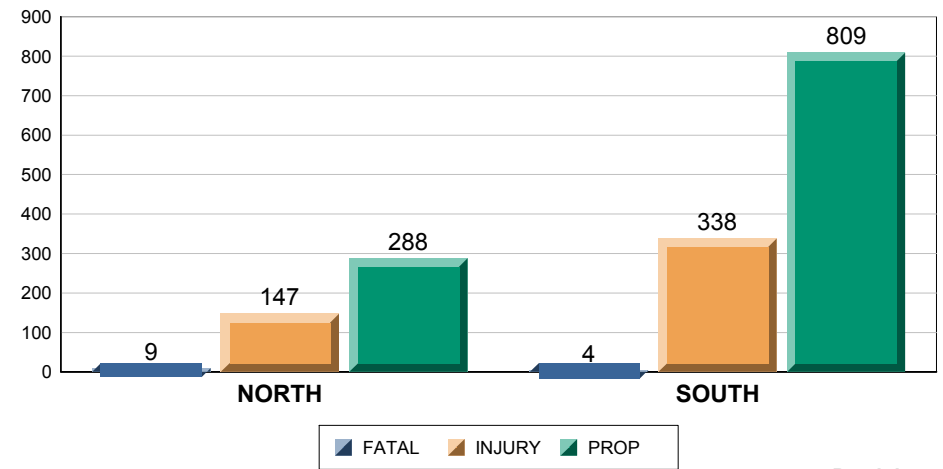

Breakdown



**Call Data Summary for Dates Between
07/01/2015 & 07/31/2015**

**Total Traffic Stops
Per Region**

	Total
Total	21,301
NORTH	11,072
SOUTH	10,229

**Total Calls for
Service Per Region**

	Total
Total	14,725
NORTH	6,366
SOUTH	8,361

**Total Tows
Per Region**

	Total
Total	901
NORTH	277
SOUTH	624

Top 10 Calls Types for service by Region

North

Nature	Number of calls
MOTORIST AST PS	2,140
RECKLESS PS	827
ACC NO MEDIC PS	389
AGENCY ASST PS	313
ABND VEHICLE PS	298
DEBRIS PS	260
WARRANT CONF PS	228
PEDESTRIAN PS	224
ACC MEDICAL PS	205
ATTPT LOCATE PS	173

South

Nature	Number of calls
MOTORIST AST PS	2,486
RECKLESS PS	1,372
ACC NO MEDIC PS	925
PEDESTRIAN PS	511
DEBRIS PS	481
ACC MEDICAL PS	398
ABND VEHICLE PS	370
AGENCY ASST PS	250
ROAD HAZARD PS	189
TRANSPORT PS	164

**Average Response Time
to Calls for Service in
Hours:Minutes:Seconds**

NORTH	00:20:20
SOUTH	00:16:33

**Citation Data Summary For Dates Between
07/01/2015 & 07/31/2015**

Total Citations per Region

	Total Citations	HAZ	SEAT	CHLD REST	CELL	SPD	CFR	Others	Total Violations
Total	13,696	2,279	484	87	865	8,550	236	4,055	16,556
NORTH	5,894	591	252	41	299	4,067	82	1,449	6,781
SOUTH	7,802	1,688	232	46	566	4,483	154	2,606	9,775

Citation Breakdown per Region

Citations by Region Per Month

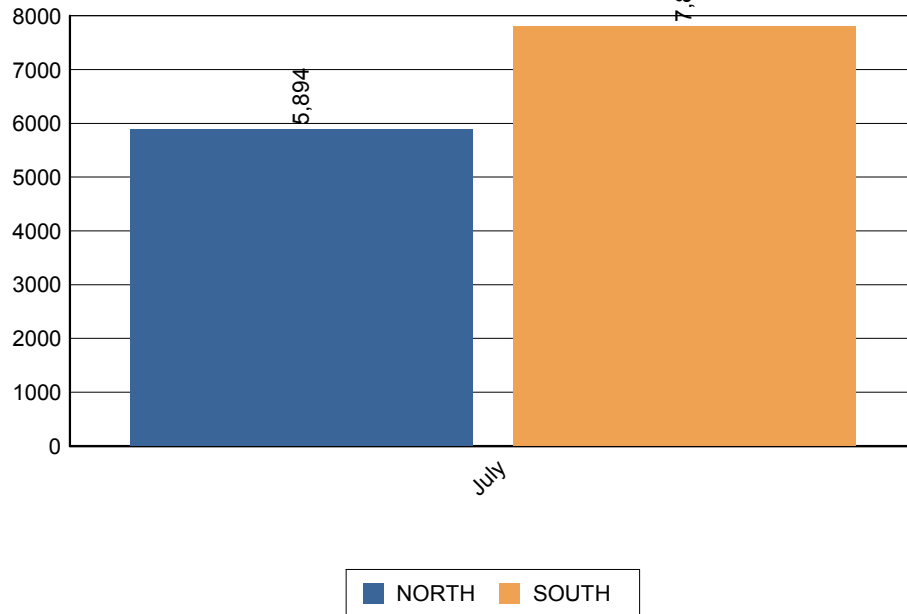

Citations by Day of Week

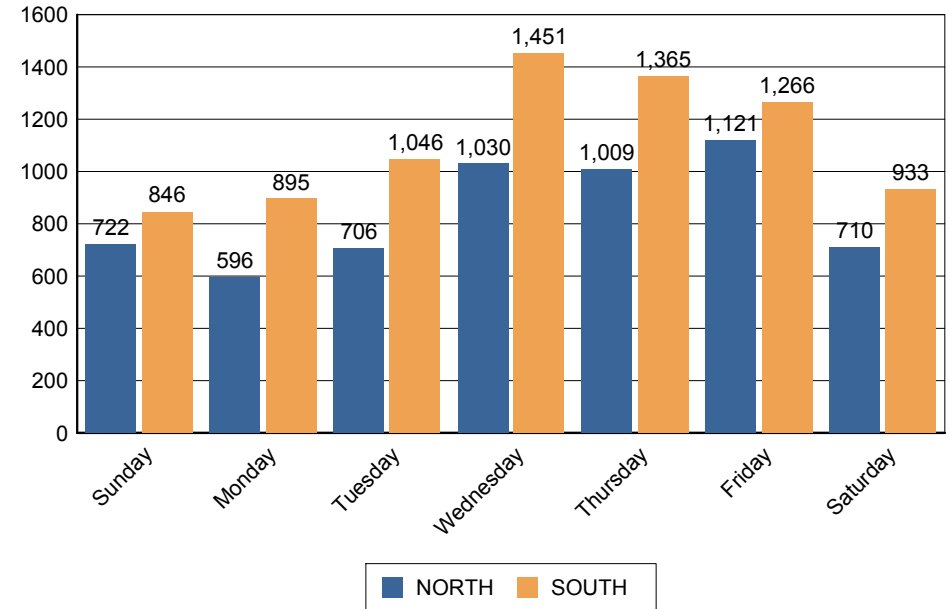

**Total Commercial Citations
per Region**

	Total Citations	HAZ	SVIOL	OVRWGT	OTH	Total Violations
Total	193	8	41	33	154	236
NORTH	74	1	14	10	57	82
SOUTH	119	7	27	23	97	154

Commercial Citation Breakdown per Region

CFR Citations by Region Per Month

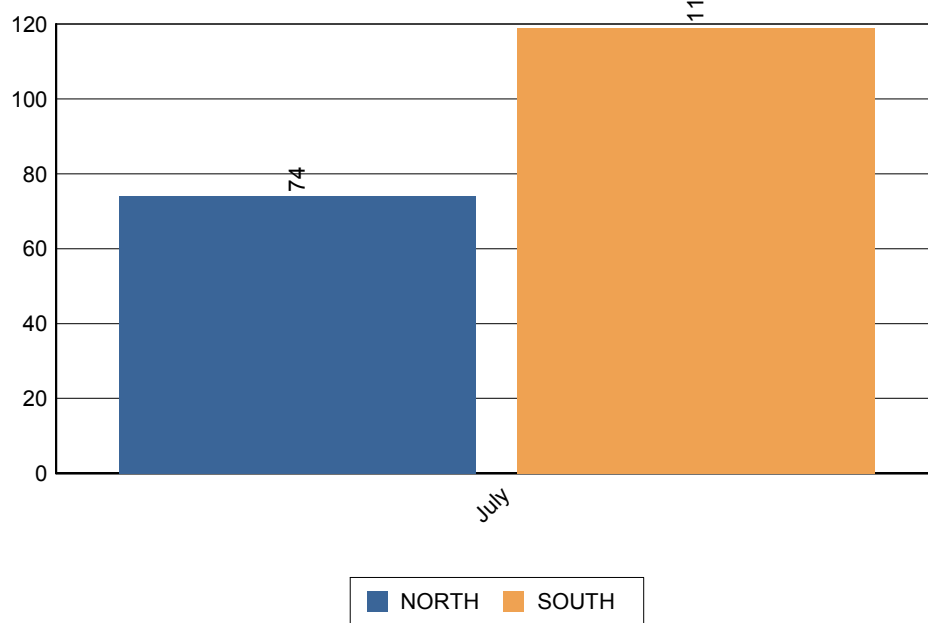

CFR Citations by Day of Week

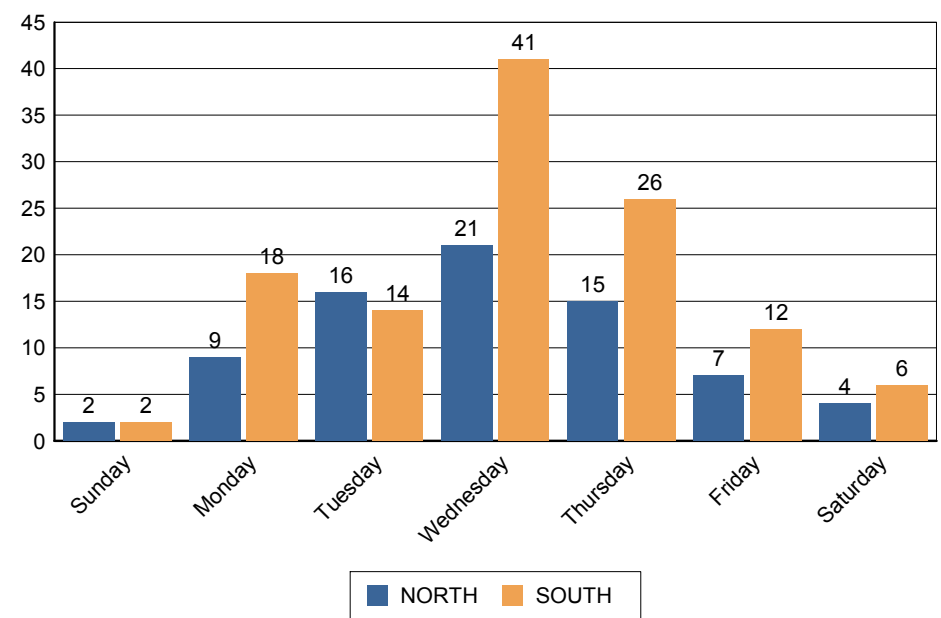



**Arrest Data Summary for Dates Between
07/01/2015 & 07/31/2015**

**Total Arrests
Per Region**

Total Offenses Per Region

	Total People Arrested	Drug Felony	Drug Misd	DUI Felony	DUI Misd	Other G Misd	Other Fel	Other Misd	Other Unclass	Warrant Felony	Warrant Misd	Total
Total	514	12	57	9	224	14	69	886	1	3	15	1,290
NORTH	207	8	34	5	85	10	34	328	1	3	15	523
SOUTH	307	4	23	4	139	4	35	558	0	0	0	767



DUI Data Summary for Dates Between 07/01/2015 & 07/31/2015

DUI By Hour/Day of Week

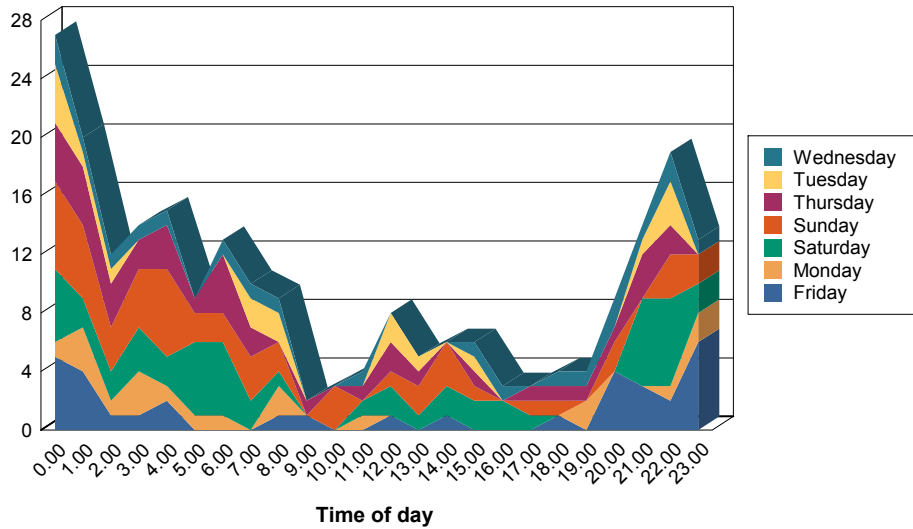

DUI Breakdown by Type

	ALCOHOL	ALCOHOL & DRUGS	DRUGS	Total
Total	194	19	20	233
NORTH	62	12	16	90
SOUTH	132	7	4	143

DUI Breakdown by Age and Sex

	Underage	21 to 29	30 to 39	40 to 49	50 to 59	60 to 69	70 to 79	Total
Total	17	71	70	37	26	10	2	233
Female	0	0	0	1	0	0	0	1
Male	4	21	10	8	6	2	1	52
Male	13	50	60	28	20	8	1	180

Average BAC Breakdown by Age and Sex

	Underage	21 to 29	30 to 39	40 to 49	50 to 59	60 to 69	Average
Average	0.12	0.13	0.18	0.14	0.14	0.11	0.14
Female	0.11	0.13	0.15	0.22	0.16	0.09	0.14
Male	0.13	0.13	0.19	0.12	0.14	0.12	0.14



**Administrative Information for Dates Between
07/01/2015 & 07/31/2015**

Reports Processed by Type and Availability

North

REPORTS AVAILABLE WITHIN 14 DAYS OR LESS TO PUBLIC		
Category	Number of Reports	Percentage to Total
CRASHES W/O ARREST	373	55.75%
CRASHES W/ ARREST	17	2.54%
ALL OTHER INCIDENTS	63	9.42%
ALL OTHER ARRESTS	158	23.62%
Total Reports		Total Percentage
611		91.33%
REPORTS NOT AVAILABLE WITHIN 14 DAYS TO PUBLIC		
Category	Number of Reports	Percentage to Total
CRASHES W/O ARREST	42	6.28%
CRASHES W/ ARREST	3	0.45%
ALL OTHER INCIDENTS	7	1.05%
ALL OTHER ARRESTS	11	1.64%
Total Reports		Total Percentage
63		9.42%

South

REPORTS AVAILABLE WITHIN 14 DAYS OR LESS TO PUBLIC		
Category	Number of Reports	Percentage to Total
CRASHES W/O ARREST	886	62.26%
CRASHES W/ ARREST	22	1.55%
ALL OTHER INCIDENTS	55	3.87%
ALL OTHER ARRESTS	173	12.16%
Total Reports		Total Percentage
1,136		79.83%
REPORTS NOT AVAILABLE WITHIN 14 DAYS TO PUBLIC		
Category	Number of Reports	Percentage to Total
CRASHES W/O ARREST	129	9.07%
CRASHES W/ ARREST	40	2.81%
ALL OTHER INCIDENTS	19	1.34%
ALL OTHER ARRESTS	108	7.59%
Total Reports		Total Percentage
296		20.80%



North

Media Interviews	26
Miscellaneous Entry	13
PIO Meeting	7
Press Release	3
Public Relation Events	3
Social Media Post	7
Web Email Responses	51

Recovered Stolen Vehicles

No Vehicles to Report